

BEFORE THE ILLINOIS POLLUTION CONTROL BOARD

Lloyd Milles Farms, Inc.-Genoa)
(Property Identification Number) PCB 013-
06-08-100-105) (Tax Certification
) Water)

NOTICE

Clerk
Illinois Pollution Control Board
James R. Thompson Center
100 West Randolph Street, Suite. 11-500
Chicago, Illinois 60601

Patricia M. Mehagan
13864 Lloyd Rd.
Genoa, Illinois 60135

Steve Santarelli
Illinois Department of Revenue
101 West Jefferson
Post Office Box 19033
Springfield, Illinois 62794

PLEASE TAKE NOTICE that I have today filed with the Office of the Clerk of the Pollution Control Board an **APPEARANCE AND THE RECOMMENDATION** of the Illinois Environmental Protection Agency, a copy of which is herewith served upon you.

ILLINOIS ENVIRONMENTAL PROTECTION
AGENCY

By: 
Vera Herst
Assistant Counsel
Division of Legal Counsel

DATED: February 5, 2013

Illinois Environmental Protection Agency
1021 North Grand Avenue East
Post Office Box 19276
Springfield, Illinois 62794-9276
(217) 782-5544

THIS FILING IS SUBMITTED ON RECYCLED PAPER

BEFORE THE ILLINOIS POLLUTION CONTROL BOARD

Lloyd Milles Farms, Inc.-Genoa)
(Property Identification Number) PCB 013-
06-08-100-105) (Tax Certification
) Water)
)

A P P E A R A N C E

The undersigned, as one of its attorneys, hereby enters an APPEARANCE on behalf of Respondent, Illinois Environmental Protection Agency.

ILLINOIS ENVIRONMENTAL PROTECTION AGENCY

By: Vera Herst
Vera Herst
Assistant Counsel
Division of Legal Counsel

DATED: February 5, 2013
Illinois Environmental Protection Agency
1021 North Grand Avenue East
Post Office Box 19276
Springfield, Illinois 62794-9276
(217)782-5544

THIS FILING IS SUBMITTED ON RECYCLED PAPER

BEFORE THE ILLINOIS POLLUTION CONTROL BOARD

Lloyd Milles Farms, Inc.-Genoa)
(Property Identification Number) PCB 013-
06-08-100-105)) (Tax Certification
) Water)

RECOMMENDATION

The Illinois Environmental Protection Agency ("Illinois EPA") hereby files its Recommendation pursuant to Section 125.204 of the regulations of the Illinois Pollution Control Board, 35 Ill. Adm. Code 125.204.

1. On February 3, 2012, the Illinois EPA received a request from Lloyd Milles Farms, Inc. (log number TC-06-12, Exhibit A) for an Illinois EPA recommendation regarding the tax certification of water pollution control facilities pursuant to 35 Ill. Adm. Code 125.204.

2. The applicant's address is: Lloyd Milles Farms, Inc.
13864 Lloyd Rd.
Genoa, Illinois 60135

3. The proposed water pollution control facility in this request is located at NE ¼ of Section 8, T41N, R5E of the 3rd PM in DeKalb County, at the above street address and consist of the following:

Livestock waste management facility consists of a concrete manure pit (approximately 297 ft. x 50 ft. by 8ft.) underneath the building, reinforced concrete slotted floor over the pit, and 6 concrete pumpouts (each approximately 6 ft. x 6 ft. x 8 ft.).

These pollution control facilities have the primary purpose of collecting, transporting, and storing livestock waste prior to cropland application, and are further described in Exhibit A.

4. Section 11-10 of the Property Tax Code, 35 ILCS 200/11-10 (2010), defines "pollution control facilities" as:

"any system, method, construction, device or appliance appurtenant thereto or any portion of any building or equipment, that is designed, constructed, installed or operated

THIS FILING IS SUBMITTED ON RECYCLED PAPER

for the primary purpose of: (a) eliminating, preventing, or reducing air or water pollution ...or (b) treating, pretreating, modifying or disposing of any potential solid, liquid or gaseous pollutant which if released without treatment, pretreatment modification or disposal might be harmful, detrimental or offensive to human, plant or animal life, or to property.”

5. Pollution control facilities are entitled to preferential tax treatment, 35 ILCS 200/11-5.

6. Based on the information in the application and the purpose of the facilities, it is the Illinois EPA’s engineering judgment that the described facilities may be considered “pollution control facilities,” pursuant to 35 Ill. Adm. Code 125.200(a), with the primary purpose of eliminating, preventing, or reducing water pollution, or as otherwise provided in 35 Ill. Adm. Code 125.200, and are eligible for tax certification from the Board.

WHEREFORE, the Illinois EPA recommends that the Board issue the

requested tax certification.

ILLINOIS ENVIRONMENTAL
PROTECTION AGENCY

By: 
Vera Herst
Assistant Counsel
Division of Legal Counsel

Dated: February 5, 2013
Illinois Environmental Protection Agency
1021 North Grand Ave. E.
P.O. Box 19276
Springfield, Illinois 62794-9276
217/782-5544

THIS FILING IS SUBMITTED ON RECYCLED PAPER



ILLINOIS ENVIRONMENTAL PROTECTION AGENCY

1021 NORTH GRAND AVENUE EAST, P.O. BOX 19276, SPRINGFIELD, ILLINOIS 62794-9276 • (217) 782-3397

PAT QUINN, GOVERNOR

JOHN J. KIM, INTERIM DIRECTOR

Memorandum

To: Connie Tonsor, Division of Legal Counsel

From: Al Keller, Manager, Permit Section *AKK*

Date: JAN 18 2013

Re: Lloyd Milles Farms, Inc. – Genoa, IL
Recommendation of Tax Certification
Log # TC-06-12
Property Identification # 06-08-100-105

The Bureau of Water received a request on February 3rd, 2012 from Lloyd Milles Farm, Inc. for an Illinois EPA recommendation regarding the tax certification of water pollution control facilities pursuant to 35 Il. Adm. Code 125.204. We offer the following recommendation.

The water pollution control facilities in this request include the following:

Lloyd Milles Farms, Inc.
Attn: Patricia M. Mehagan
Genoa, IL 60135

NE ¼ of Section 8, T41N, R5E of the 3rd P.M. in DeKalb County.

Livestock waste management facilities consisting of a concrete manure pit (approximately 297 ft. x 50 ft. x 8 ft.) underneath the building, reinforced concrete slotted floor over the pit, and 6 concrete pumpouts (each approximately 6 ft. x 6 ft. x 8 ft.). These livestock management facilities are used to collect, transport and/or store livestock wastes prior to cropland application.

These facilities are further described in the enclosed applications and supporting documents.

Based on the information included in this submittal, it is our engineering judgment that the above proposed facilities may be considered "Pollution Control Facilities" under 35 IAC 125.200(a), with the primary purpose of eliminating, preventing, or reducing water pollution, or as otherwise provided in this section, and therefore eligible for tax certification from the Illinois Pollution Control Board. The Bureau of Water therefore recommends that the Board issue the requested tax certification for these facilities.

If you have any questions regarding the above, please contact Yacine Anane at 217/782-0610.

SAK:YA:TC6_12TaxMemo

cc: Tax Cert File

APPLICATION FOR CERTIFICATION (PROPERTY TAX TREATMENT)
 POLLUTION CONTROL FACILITY
 AIR WATER

ILLINOIS ENVIRONMENTAL PROTECTION AGENCY
 P. O. Box 19276, Springfield, IL 62794-9276

This Agency is authorized to request this information under Illinois Revised Statutes, 1979, Chapter, 120, Section 502a-5. Disclosure of this information is voluntary. However, failure to comply could prevent your application from being processed or could result in denial of your application for certification.

FOR AGENCY USE

File No.	Date Received	Certification No.	Date	
Sec. A APPLICANT	Company Name <i>Lloyd Milles Farms Inc</i>			
	Person Authorized to Receive Certification <i>Patricia M Mehagan</i>		Person to Contact for Additional Details <i>Patricia M Mehagan</i>	
	Street Address <i>13864 Lloyd Rd.</i>		Street Address <i>13864 Lloyd Rd</i>	
	Municipality, State & Zip Code <i>Genoa IL 60135</i>		Municipality, State & Zip Code <i>Genoa IL 60135</i>	
	Telephone Number <i>815 895 8588</i>		Telephone Number <i>815-895-8588</i>	
	Location of Facility Quarter Section <i>NE 8</i>	Township <i>41N</i>	Range <i>SE</i>	Municipality <i>Sycamore</i>
	Street Address <i>13864 Lloyd Rd</i>		County <i>DeKalb</i>	Book Number
	Property Identification Number <i>36-2885223</i>		Parcel Number <i>06-08-100-005</i>	
	Sec. B MANUFACTURING OPERATIONS	Nature of Operations Conducted at the Above Location <i>Confinement finishing facility for 1400 hogs, nursery, corn, soybeans, and wheat</i>		
Water Pollution Control Construction Permit No.		Date Issued		
NPDES PERMIT No.		Date Issued	Expiration Date	
Air Pollution Control Construction Permit No.		Date Issued		
Air Pollution Control Operating Permit No.		Date Issued		
Sec. C MANUFACTURING PROCESS	Describe Unit Process			
	Materials Used in Process			
Sec. D POLLUTION CONTROL FACILITY DESCRIPTION	Describe Pollution Abatement Control Facility <i>See attached sheets</i>			

RECEIVED
 FEB 13 2012
 ILLINOIS ENVIRONMENTAL PROTECTION AGENCY
 BOW/WPC/PERMIT SECTION

Sec. E	(1) Nature of Contaminants or Pollutants			
POLLUTION CONTROL FACILITY - CONTAMINANTS ACCOUNTING DATA			Material Retained, Captured or Recovered	
	Contaminant or Pollutant	DESCRIPTION	DISPOSAL OR USE	
	Swine manure		From finishing hogs	Waste applied to adjacent fields
	(2) Point(s) of Waste Water Discharge			
	Waste removed from pit through chopper pits and pumped into manure spreader/injector			
			Plans and Specifications Attached	Yes <input checked="" type="checkbox"/> No <input type="checkbox"/>
	(3)	Are contaminants (or residues) collected by the control facility?		Yes <input checked="" type="checkbox"/> No <input type="checkbox"/>
	(4)	Date installation completed <u>11/2011</u> status of installation on date of application <u>In Use</u>		
(5)	a. FAIR CASH VALUE IF CONSIDERED REAL PROPERTY:	\$ <u>178,000</u>		
	b. NET SALVAGE VALUE IF CONSIDERED REAL PROPERTY:	\$ <u>178,000</u>		
	c. PRODUCTIVE GROSS ANNUAL INCOME OF CONTROL FACILITY:	\$ <u>0</u>		
	d. PRODUCTIVE NET ANNUAL INCOME OF CONTROL FACILITY:	\$ <u>0</u>		
	e. PERCENTAGE CONTROL FACILITY BEARS TO WHOLE FACILITY VALUE:	% <u>40</u>		
Sec. F	The following information is submitted in accordance with the Illinois Property Tax Code, as amended, and to the best of my knowledge, is true and correct. The facilities claimed herein are "pollution control facilities" as defined in Section 11-10 of the Illinois Property Tax Code.			
SIGNATURE	<p style="text-align:center;"><u>Patricia M. Mahagan</u> <u>President</u></p> <p style="text-align:center;">Signature Title</p>			
Sec. G	INSTRUCTIONS FOR COMPILING AND FILING APPLICATION			
General: Separate applications must be completed for each control facility claimed. Do not mix types (water and air). Where both air and water operations are related, file two applications. If attachments are needed, record them consecutively on an index sheet.				
Sec. A	Information refers to applicant as listed in the tax records and the person to be contacted for further details or for inspection of facilities. Define facility location by street address or legal description. A plat map location is required for facilities located outside of municipal boundaries. The property identification number is required.			
Sec. B	Self-explanatory. Submit copies of all permits issued by local pollution control agencies. (e.g. MSD Construction Permit)			
Sec. C	Refers to manufacturing processes or materials on which pollution control facility is used.			
Sec. D	Narrative description of the pollution control facility, indicating that its primary purpose is to eliminate, prevent or reduce pollution. State the type of control facility. State permit number, date, and agency issuing permit. A narrative description and a process flow diagram describing the <u>pollution control facility</u> . Include a listing of each major piece of equipment included in the claimed fair cash value for real property. Include an <u>average</u> analysis of the influent and effluent of the control facility stating the collection efficiency.			
Sec. E	List air contaminants, or water pollution substances released as effluents to the manufacturing processes. List also the final disposal of any contaminants removed from the manufacturing processes. Item (1) - Refers to pollutants and contaminants removed from the process by the pollution control facility. Item (2) - Refers to water pollution but can apply to water-carried wastes from air pollution control facilities. Submit drawings, which clearly show (a) Point(s) of discharge to receiving stream, and (b) Sewers and process piping to and from the control facility. Item (3) - If the collected contaminants are disposed of other than as wastes, state the disposition of the materials, and the value in dollars reclaimed by sale or reuse of the collected substances. State the cost of reclamation and related expense. Item (4) - State the date which the pollution control facility was first placed in service and operated. If not, explain. Item (5) - This information is essential to the certification and assessment actions. This accounting data must be completed to activate project review prior to certification by this Agency.			
Sec. F	Self-explanatory. Signature must be a corporate authorized signature.			
	Submit to:	Attention:	Attention:	
	Illinois EPA P.O. Box 19276 Springfield, IL 62794-9276	Al Keller Permit Section Division of Water Pollution Control	Donald E. Sutton Permit Section Division of Air Pollution Control	



Exhibit A

Bureau of Environmental Programs

State Fairgrounds • P.O. Box 19281 • Springfield, IL 62119-9281 • 217/785-2427 (voice)
Pesticide Misuse Hotline 1-800-641-3934 (voice/TDD)

**LIVESTOCK WASTE PROGR.
FINAL NOTICE OF CONSTRUCTION PL
Non-Lagoon Livestock Waste Handli**

Registrant: Fi
Mr. Jeff Clausen Sy
Lloyd Miles Farms, Inc. Fi
13872 Lloyd Rd. LI
Genoa, IL 60135

Date Issued: November 14, 2011

The Department has received a certification notice from the owner or operator relative to the completion of construction of a non-lagoon livestock waste handling structure at the aforementioned facility. The certification indicates that the waste handling structure has been constructed or modified in accordance with the requirements of the Livestock Management Facilities Act (Act) (510 ILCS 77/1 et seq.) and rules and that the information provided during the registration process is correct.

On October 24, 2011, Department representatives conducted a final inspection at the facility pursuant to the Livestock Management Facilities Act (510 ILCS 77/13 (g)). No deviations from the construction plan were noted during the inspection. Inspections of the facility were also conducted prior to and during the construction phase of the project.

Pursuant to the Section 13 of the Livestock Management Facilities Act, the construction plan and certification requirements of the Act have been met. The owner or operator of the livestock waste handling facility may proceed to place the structure into service.

Pursuant to 35 Illinois Administrative Code 506.304 (c), this structure was required to install a perimeter foundation drain that included a sampling port to allow for quarterly sampling pursuant to 8 Illinois Administrative Code 900.511. The samples must be analyzed for the following items: nitrate-nitrogen, phosphate-phosphorus, chloride, sulfate and ammonia-nitrogen. **The quarterly sampling period assigned to your facility is as follows: January, April, July and October.** Please be advised that sample results must be submitted to the Department within 30 days after sample collection and must contain a discussion relative to the significance of the results.

If you have any questions or if the Department may be of service to you, please feel free to contact us at 217/785-2427.

Sincerely,

ILLINOIS DEPARTMENT OF AGRICULTURE

Warren D. Goetsch, P.E.
Bureau Chief, Environmental Programs

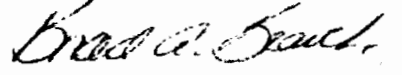
Brad A. Beaver
Manager, Livestock Waste Program

cc: file
Bruce Yurdin, IEPA
LH037013cp1m1

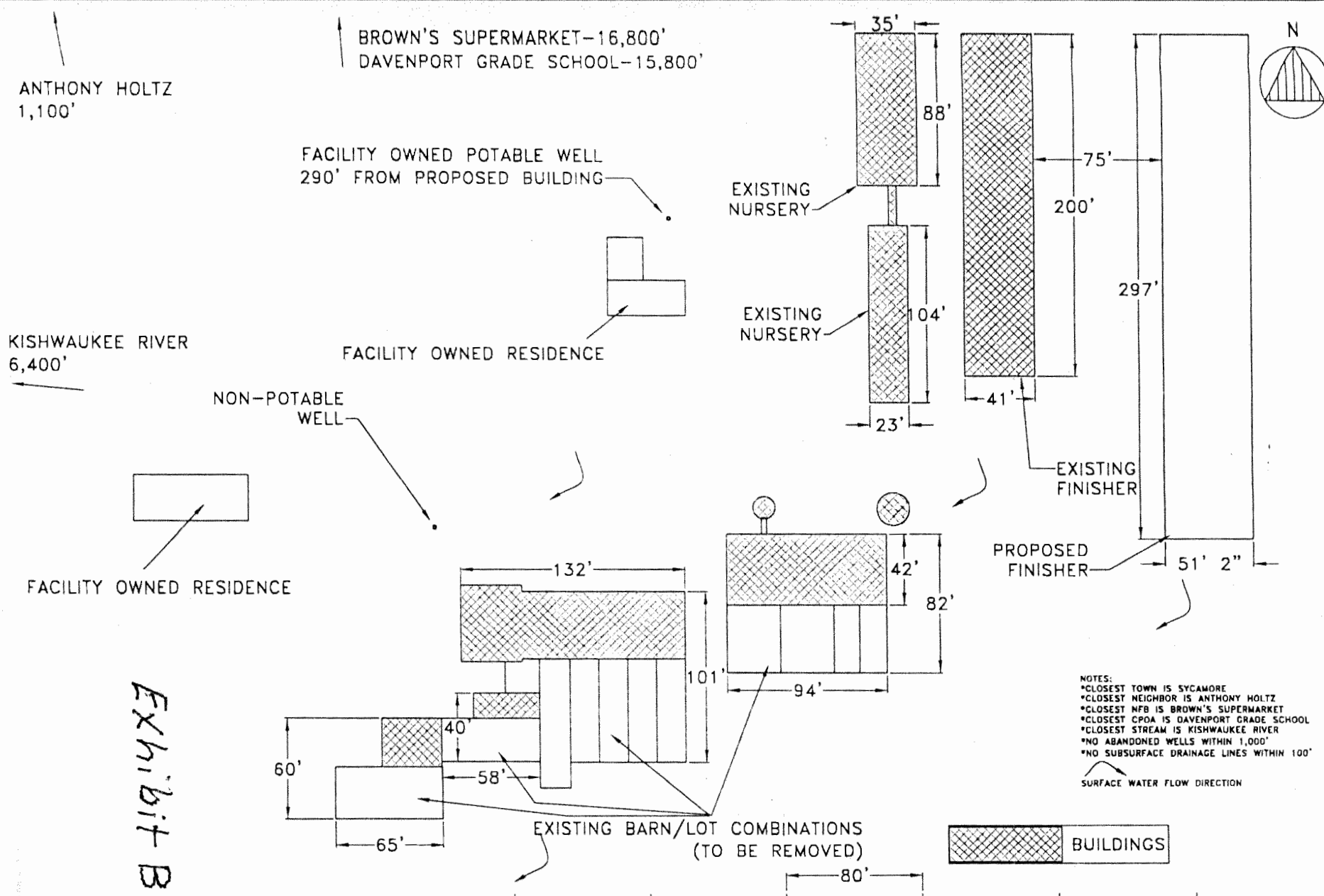

Exhibit B

Frank & West Engineers, Inc. Phone: 217/487-7686 Fax: 217/487-7687	LLOYD MILLES FARMS GENOA, IL		2011 © FRANK & WEST ENVIRONMENTAL ENGINEERS, INC. THESE PLANS AND SPECIFICATIONS ARE THE PROPERTY OF FRANK AND WEST ENVIRONMENTAL ENGINEERS, INC. ARE ONLY FOR THIS PROJECT AND MAY NOT BE USED, COPIED OR DUPLICATED WITHOUT PRIOR WRITTEN CONSENT.	
	PLOT PLAN DRAWN BY: CEO	SCALE: AS SHOWN	DATE: 07/19/11	DRAWING NO. 11-15905

Lloyd Milles Farms, Inc.
13864 Lloyd Road
Genoa, IL 60135
1-815-895-8588

Support Information to Application for Certification (Property Tax Treatment) Pollution Control Facility

Section D—explanation

In 2011, Lloyd Milles Farms, Inc., in an effort to prevent pollution from swine manure, constructed a manure handling facility consisting of a pit beneath a slotted reinforced concrete floor with chopper pits for removal of waste. The facility size is 297'x51'2" with an 8' manure pit, in accordance with specifications of the State of Illinois Department of Agriculture, Bureau of Environmental Programs, Livestock Waste Program. (see exhibit A)

A set of 6 sheets of construction detail drawings accompany this application(exhibit B). These drawings are the specifications for the construction of the concrete manure pit. The manure pit is divided into 2 separate chambers; one 50'2"x224' has 4 pump out pits, and the other is 50'2"x64' has 2 pump out pits as detailed in exhibit B. Each pit has a removable cover so that a manure chopper can be placed into the pit to mix the manure before removal. The slotted floor covering the manure pit is supported by 96, 12" diameter steel reinforced concrete columns, 7'2" high.

Specifications and detail drawings for the manure pit concerning grade of concrete, reinforcing, water stops, footings, wall joints, compacted sand, and grade details are shown in the pages of exhibit B.

Manure is removed from the pits as required. Prior to removal, a mixing pump is extended into the manure pit via the chopper pit and the manure is mixed into the consistency of a slurry. When manure is ready to be removed from the building pit, a Balzer manure handling system is employed. This system consists of a pump that is placed into the manure via the chopping pit and operated by power take-off on a tractor. Manure is pumped directly into a Balzer 5700 gallon mobile holding tank. The Balzer tank includes a system that injects the manure gradually and directly into the cropland that is owned by the applicant for this certification. Manure is injected into the earth to a depth of approximately 4".

Exhibit C, attached is a page from the DeKalb County Platt Book showing the location of the Lloyd Milles Farm on which the manure handling structure is located. The farm, approximately 335 acres, is outlined in red. A small creek, shown in green, runs along the south boundary of the property and then crosses it and continues north towards the Kishwaukee River. Location of the subject control facility is shown by a cross on the eastern tract of the farm.

The manure pit retains all animal wastes until such time as they are applied to the cropland via the Balzer manure injection system. This prevents any runoff into the creek and /or waterways.

Lloyd Milles Farms

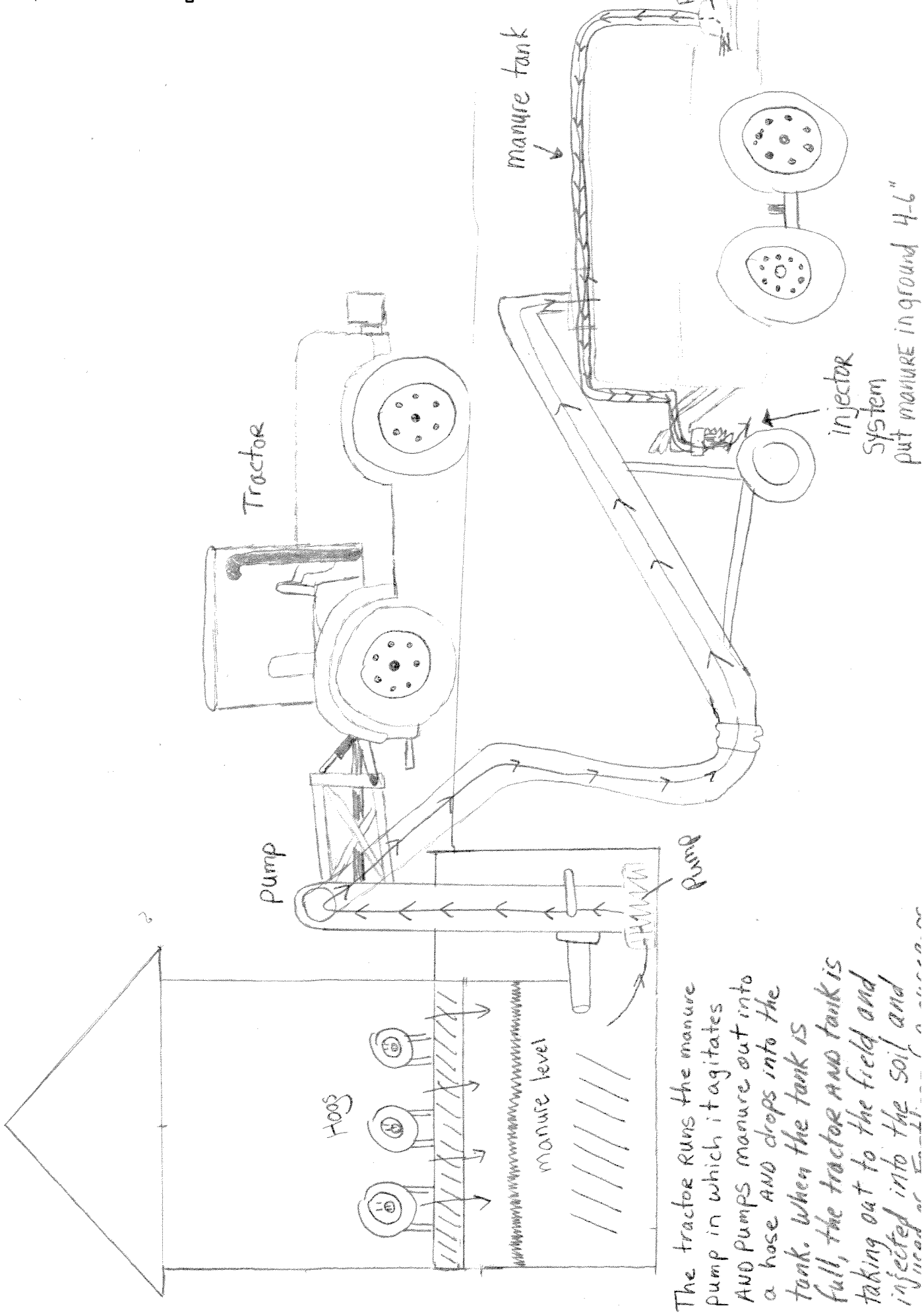

The tractor runs the manure pump in which it agitates and pumps manure out into a hose and drops into the tank. When the tank is full, the tractor and tank is taking out to the field and injected into the soil and

injector system put manure in ground 4-6"

SYCAMORE

T.41N.-R.5E.

SEE PAGE 50

SEE PAGE 52

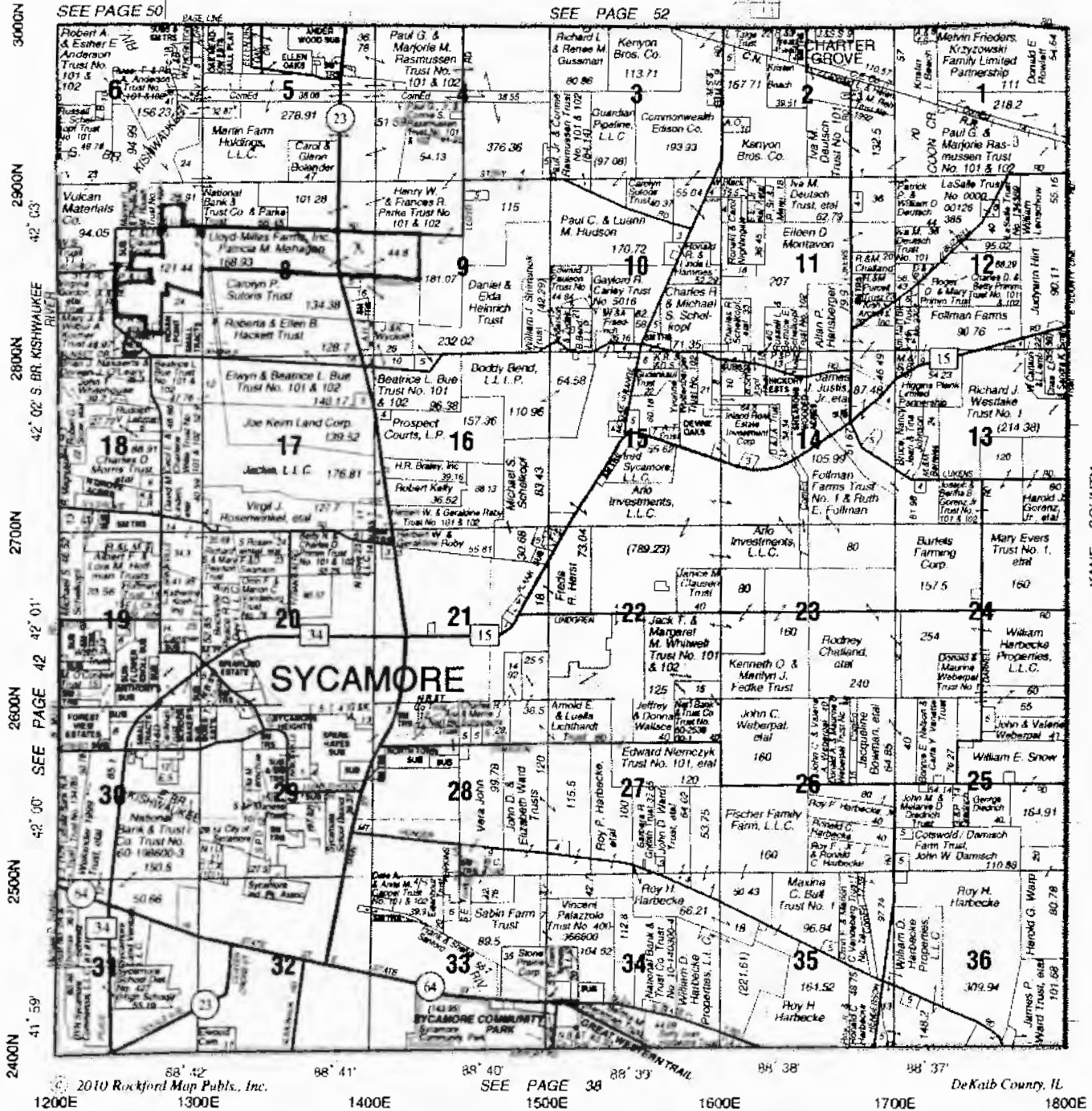

© 2010 Rockford Map Pubs., Inc. SEE PAGE 38 DeKalb County, IL
 1200E 1300E 1400E 1500E 1600E 1700E 1800E

William E. Hanna Surveyors

508 Pine St.
 DeKalb, Illinois 60115
 (815) 756-2189
 (815) 748-2532 (fax)
 www.hannasurveyors.com

Meeting the area's surveying needs
 • yesterday
 • today,
 • and tomorrow.

Latitude 41° 55' 54.04100" N Longitude 88° 44' 48.19777" W



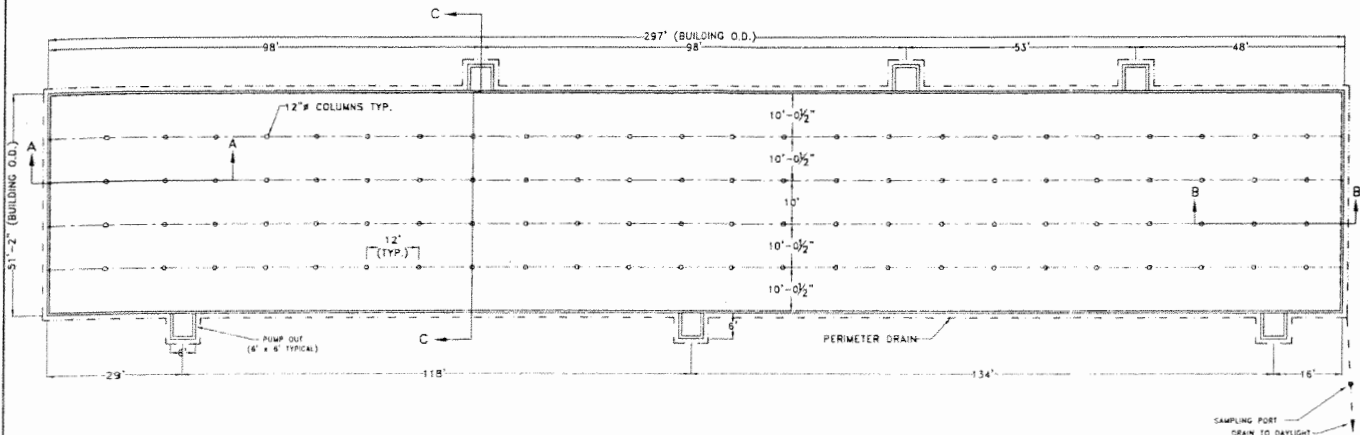

GENERAL NOTES

- 1.) ANY REVISIONS TO THESE DRAWINGS MUST BE APPROVED BY THE PROJECT ENGINEER OF THE COMPANY LISTED IN THE TITLE BLOCK.
- 2.) CONCRETE CONSTRUCTION SHALL MEET WITH MIDWEST PLAN SERVICE-35. CONCRETE MANURE STORAGE UNLESS NOTED OTHERWISE.
- 3.) NO CONCRETE SHALL BE PLACED ON ON ICE, SNOW OR FROZEN FOUNDATION MATERIAL. THE CONTRACTOR SHALL BE RESPONSIBLE FOR ALL CONCRETE DAMAGED BY LOW TEMPERATURES AND SHALL REMOVE AND REPLACE ANY CONCRETE SO DAMAGED AT HIS/HER EXPENSE.
- 4.) THE METHOD AND MANNER OF PLACING CONCRETE SHALL BE SUCH AS TO AVOID SEGREGATION OR SEPARATION OF THE AGGREGATES OR THE DISPLACEMENT OF THE REINFORCEMENT.
- 5.) THE FOOTINGS ARE TO BE CONSTRUCTED WITH A MINIMUM OF 3,000 PSI CONCRETE.
- 6.) ALL WALLS, COLUMNS, AND FLOORS ARE TO BE CONSTRUCTED OF 4,000 PSI CONCRETE.
- 7.) CONCRETE SLATS WILL BE UTILIZED FOR FLOORING
- 8.) THE CONCRETE PAD WILL BE A CONTINUOUS POUR.
- 9.) NO VEHICLE LOADS ALLOWED WITHIN 5' OF PIT/GUTTER WALLS.
- 10.) ALL BEAMS SHALL BE BUTTED TIGHT AND/OR GROUTED TIGHT THE FULL WIDTH AND HEIGHT OF THE BEAM. GROUT WILL HAVE A MINIMUM COMPRESSIVE STRENGTH OF 3,500 PSI.
- 11.) ALL SLATS SHALL BE BUTTED TIGHT AND/OR GROUTED TIGHT THE FULL LENGTH AND DEPTH OF THE SLAT. GROUT WILL HAVE A MINIMUM COMPRESSIVE STRENGTH OF 3,500 PSI.
- 12.) NO PIPE PENETRATIONS OTHER THAN THE TYPES IDENTIFIED ON THESE DRAWINGS ARE ALLOWED. ALL WALL AND FLOOR PENETRATIONS, INCLUDING PIPE PENETRATIONS MUST BE APPROVED BY THE PROJECT ENGINEER.

P.E. SEAL

TO THE BEST OF MY PROFESSIONAL KNOWLEDGE, JUDGMENT, AND BELIEF, THE DESIGN, CONSTRUCTION DRAWINGS AND SPECIFICATIONS MEET APPLICABLE NRCS STANDARDS AND SPECIFICATIONS.

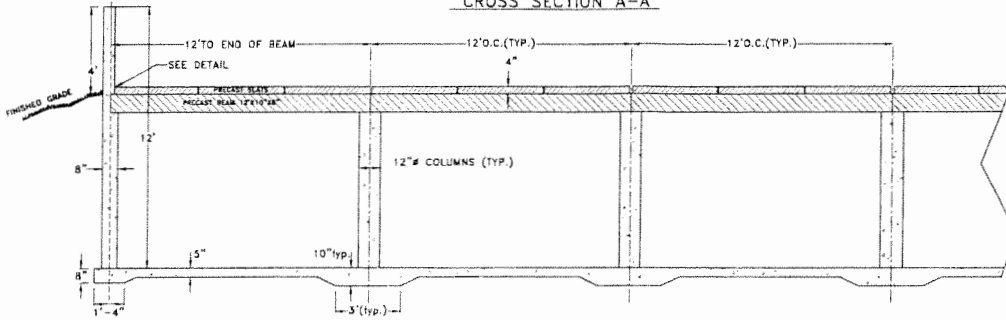

 <p>Frank & West Environmental Engineers, Inc.</p> <p>7228 N. State Route 29 Springfield, IL 62707</p> <p>Phone: 217/487-7686 Fax: 217/487-7687</p>	<p>LLOYD MILLES FARMS, INC. GENOA, ILLINOIS</p> <p>PLAN VIEW</p> <p>DRAWN BY: CEO</p>	<p>2013 © FRANK & WEST ENVIRONMENTAL ENGINEERS, INC. THESE PLANS AND SPECIFICATIONS ARE THE PROPERTY OF FRANK & WEST ENVIRONMENTAL ENGINEERS, INC. ARE ONLY FOR THIS PROJECT AND MAY NOT BE USED, COPIED OR REPRODUCED WITHOUT PRIOR WRITTEN CONSENT.</p> <p>SCALE: AS SHOWN DATE: 07/12/11 REVISED ON: XX/XX/XX DRAWING NO. 11-15901</p>
---	---	---

CROSS SECTION A-A

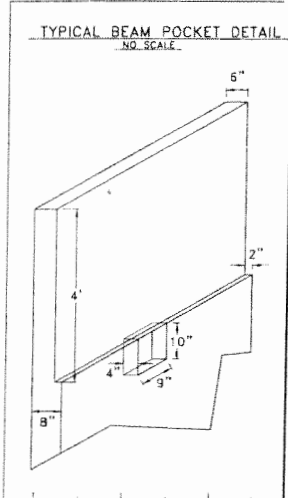
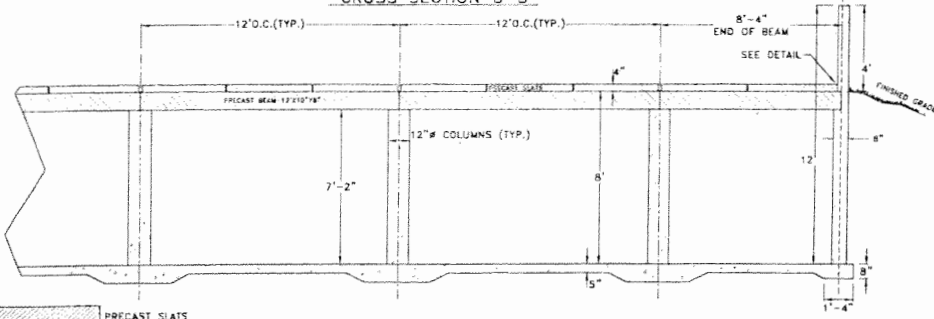

CROSS SECTION B-B

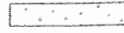

-  PRECAST SLABS
-  PRECAST BEAMS
-  CONCRETE POURED ON SITE

Frank & West
Environmental Engineers, Inc.
7828 N. State Route 29
Springfield, IL 62707
Phone: 217/487-7668
Fax: 217/487-7687

LLOYD MILLES FARMS, INC.
GENOA, ILLINOIS
CROSS SECTIONS A-A & B-B
DRAWN BY: CED

©2011 © FRANK & WEST ENVIRONMENTAL ENGINEERS, INC.
THESE PLANS AND SPECIFICATIONS ARE THE PROPERTY OF
FRANK AND WEST ENVIRONMENTAL ENGINEERS, INC. ARE ONLY
FOR THIS PROJECT AND MAY NOT BE USED, COPIED OR
DUPLICATED WITHOUT PRIOR WRITTEN CONSENT.

SCALE: AS SHOWN | DATE: 07/12/11 | REVISED ON: XX/XX/XX | DRAWING NO. 11-15902

CROSS SECTION C-C

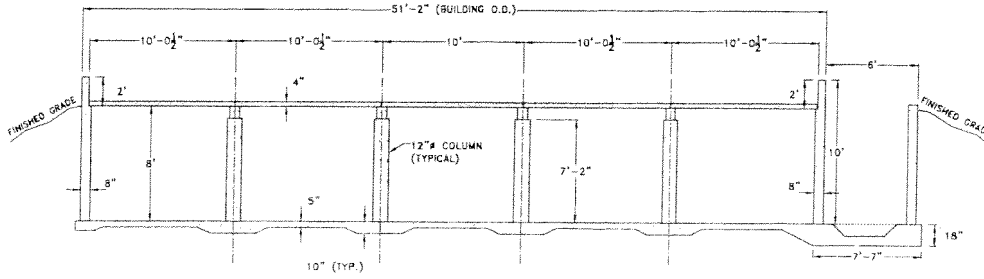

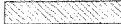
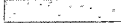
-  PRECAST SLATS
-  PRECAST BEAMS
-  CONCRETE POURED ON SITE

Frank & West
Environmental Engineers, Inc.
7226 N. Slate Route 29
Springfield, IL 62707
Phone: 217/487-7889
Fax: 217/487-7687

LLOYD MILLES FARMS, INC.
GENOA, ILLINOIS
CROSS SECTION C-C
DRAWN BY: CEO

© 2011 FRANK & WEST ENVIRONMENTAL ENGINEERS, INC.
THESE PLANS AND SPECIFICATIONS ARE THE PROPERTY OF
FRANK AND WEST ENVIRONMENTAL ENGINEERS, INC. ARE (ONLY)
FOR THIS PROJECT AND MAY NOT BE USED, COPIED OR
DUPLICATED, WITHOUT PRIOR WRITTEN CONSENT.
SCALE: AS SHOWN DATE: 07/12/11 REVISED ON: XX/XX/XX DRAWING NO. 11-15903

COLUMN DETAIL

SIDE WALL DETAIL

END WALL DETAIL

PUMP OUT DETAIL

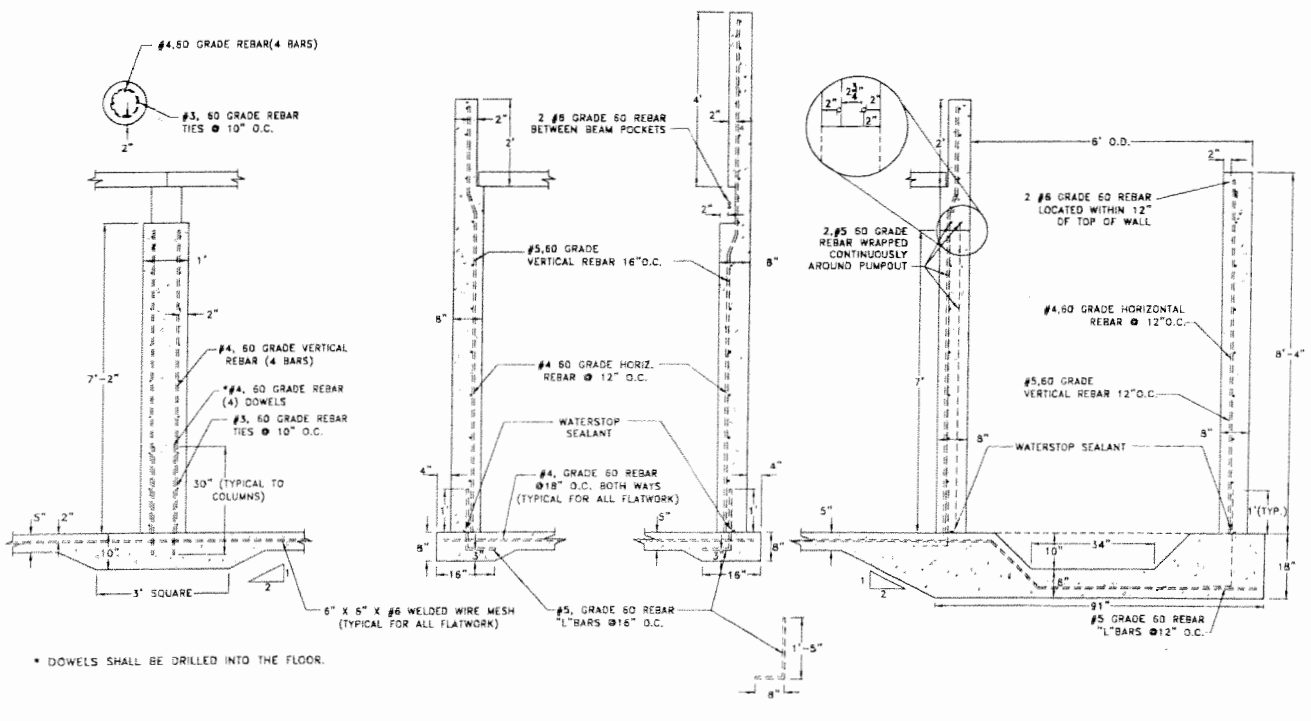

Frank & West
Environmental Engineers, Inc.
7826 N. State Route 29
Springfield, IL 62707
Phone: 217/487-7686
Fax: 217/487-7687

LLOYD MILLES FARMS, INC.
GENOA, ILLINOIS
DETAIL SHEET #1
DRAWN BY: CEO

© 2011 FRANK & WEST ENVIRONMENTAL ENGINEERS, INC.
THESE PLANS AND SPECIFICATIONS ARE THE PROPERTY OF
FRANK AND WEST ENVIRONMENTAL ENGINEERS, INC. AND ARE ONLY
FOR THIS PROJECT AND MAY NOT BE USED, COPIED OR
DUPLICATED WITHOUT PRIOR WRITTEN CONSENT.
SCALE: AS SHOWN DATE: 07/12/11 REVISED ON: XX/XX/XX DRAWING NO. 11-15904

PRECAST GANG SLAT DETAIL

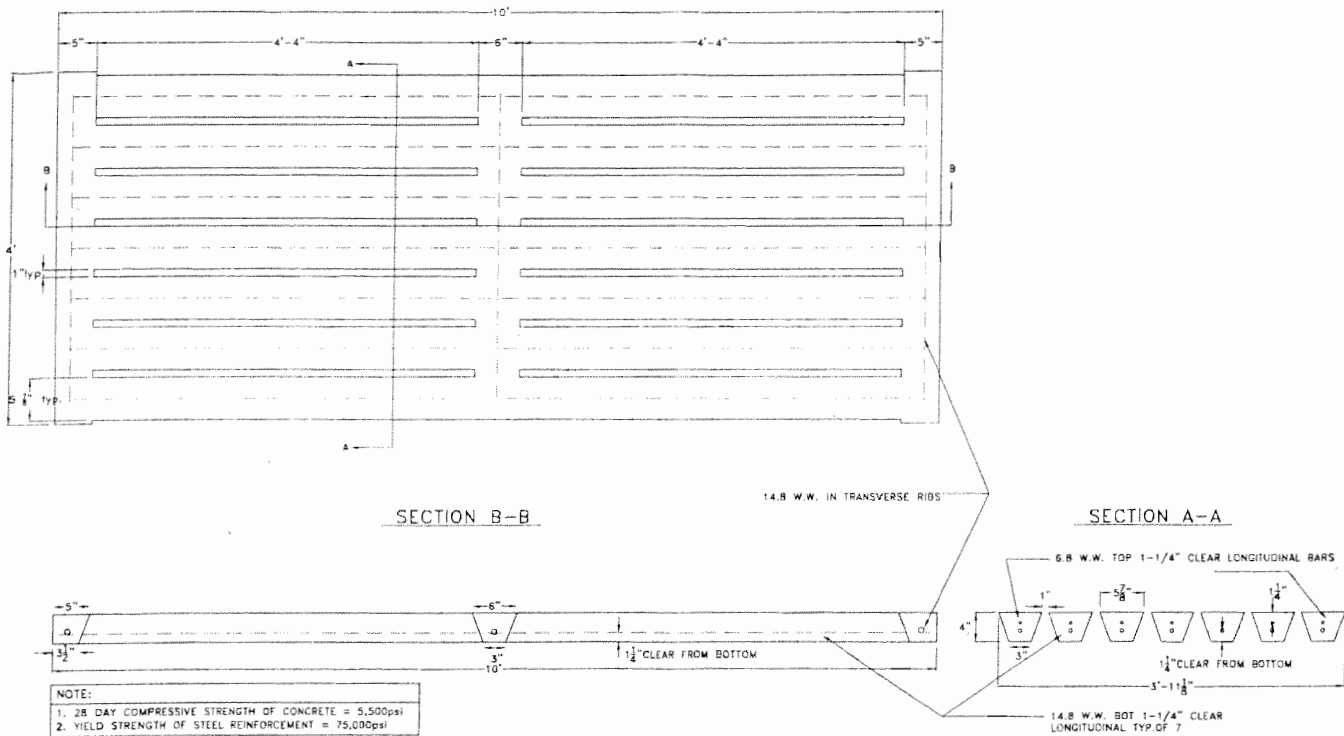

NOTE:
 1. 28 DAY COMPRESSIVE STRENGTH OF CONCRETE = 5,500psi
 2. YIELD STRENGTH OF STEEL REINFORCEMENT = 75,000psi

Frank & West
 Environmental Engineers, Inc.
 7026 N. Slate Route 29
 Springfield, IL 62707
 Phone: 217/487-7886
 Fax: 217/487-7897

HOG SLAT, INC.
 LLOYD MILLES FARMS, INC.
 DETAIL SHEET (10' GANG SLAT)
 DRAWN BY: CEO

© 2003 FRANK & WEST ENVIRONMENTAL ENGINEERS, INC.
 THESE PLANS AND SPECIFICATIONS ARE THE PROPERTY OF
 FRANK & WEST ENVIRONMENTAL ENGINEERS, INC., ARE ONLY
 FOR THIS PROJECT AND MAY NOT BE USED, COPIED OR
 DUPLICATED WITHOUT PRIOR WRITTEN CONSENT.
 SCALE: 1"=1' DATE: 07/19/11 REVISED ON: DRAWING NO.: 01-13811

STATE OF ILLINOIS

COUNTY OF SANGAMON

)
)
)
)
)

PROOF OF SERVICE

I, the undersigned attorney at law, hereby certify that on February 5, 2013, I served true and correct copies of an **APPEARANCE AND THE RECOMMENDATION**, upon the persons and by the methods as follows:

[1st Class U.S. Mail]

Steve Santarelli
Illinois Department of Revenue
101 West Jefferson
Post Office Box 19033
Springfield, Illinois 62794

[1st Class U.S. Mail]

Patricia M. Mehagan
1313864 Lloyd Rd.
Genoa, Illinois 60135

[Electronic Filing]

Clerk
Illinois Pollution Control Board
James R. Thompson Center
100 West Randolph Street, Suite. 11-500
Chicago, Illinois 60601

ILLINOIS ENVIRONMENTAL PROTECTION AGENCY

/s/ Vera Herst
Assistant Counsel
Division of Legal Counsel
1021 North Grand Avenue East
P.O. Box 19276-
Springfield, Illinois 62794-9276
217.782.5544
217.782.9143 (TDD)

THIS FILING IS SUBMITTED ON RECYCLED PAPER